

# Concerto n. II Op. 12 [RV 244]

## Violino principale

A. Vivaldi (1678-1741)

[1.] Allegro

37

40 *Solo*

43

46

49

52

55

57 *Tutti*

60

63 *Solo*

66

68

70 *Tutti*

73 *Solo*

75

77

79 *tr*

82

85 [*Tutti*]

88

91

94

97

100

[2.] Larghetto

3

5

*Solo*

7

9

11

12

13

15

17

19

20

## [3.] Allegro

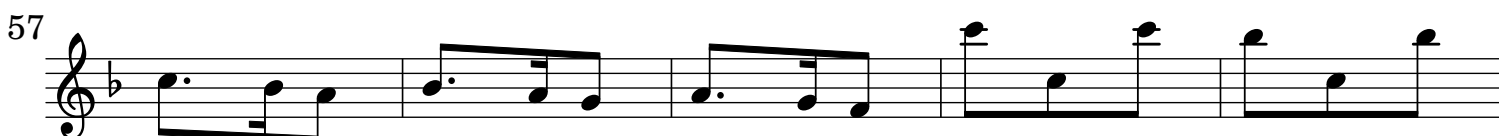
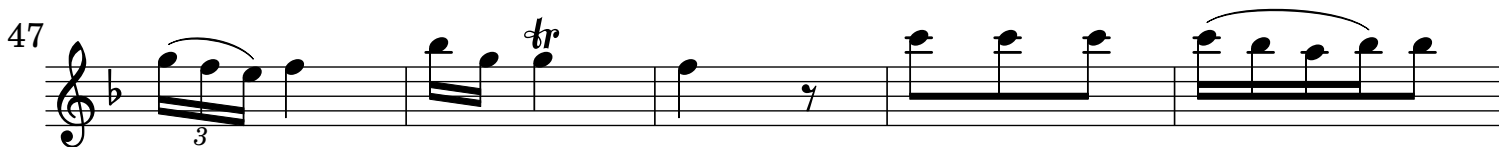
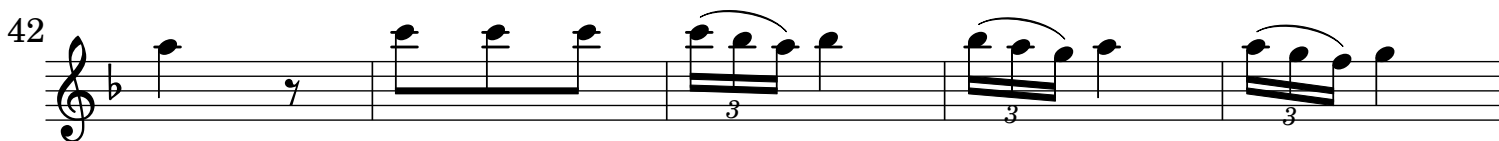
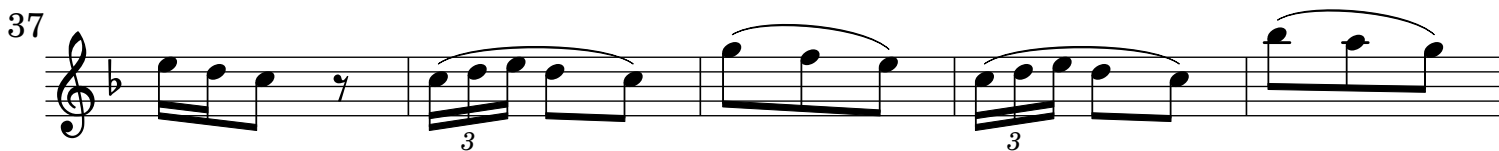
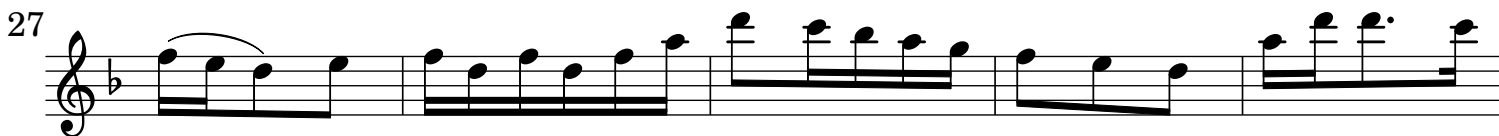
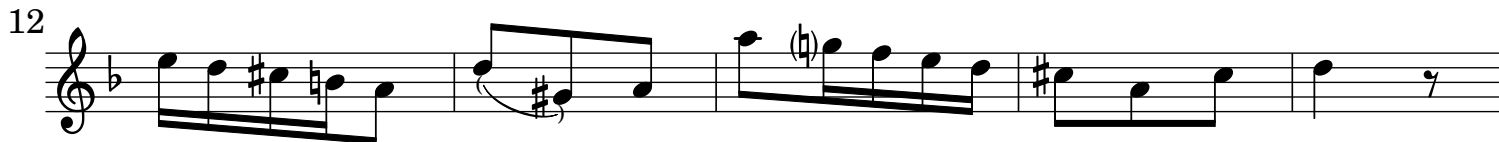
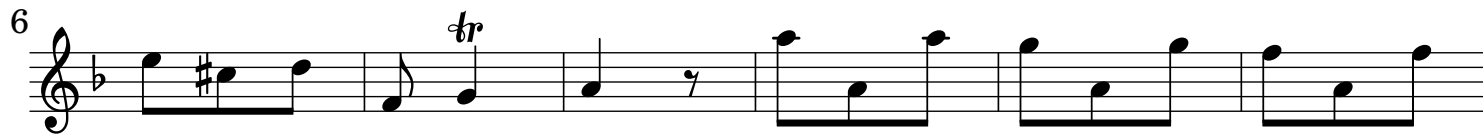

62

67 *Solo*

71

75

79

83 *tr Tutti*

88

93

98 *p tr*

103 *tr*

107

111

115 *Tutti*

119

124 *tr* *Solo*

129

134

138

142

147

151 *tr* *Tutti*

157

162 *p*

167
