

Concerto [RV 88]

Basso continuo

A. Vivaldi (1678-1741)

[1.] All[egr]o

[2.] Largo Cantabile

14

27

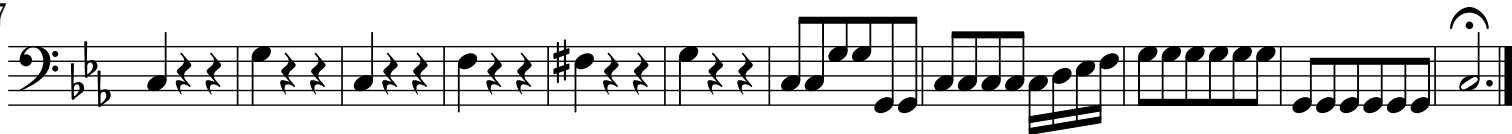

[3.] Allegro molto

12

23

57

69

86

107

121

133

145

