

# Confitebor

Liuto / Viola da gamba

G. Veneziano (1665-1716)

## [1.] Confitebor

## [2.] Presto: Confessio

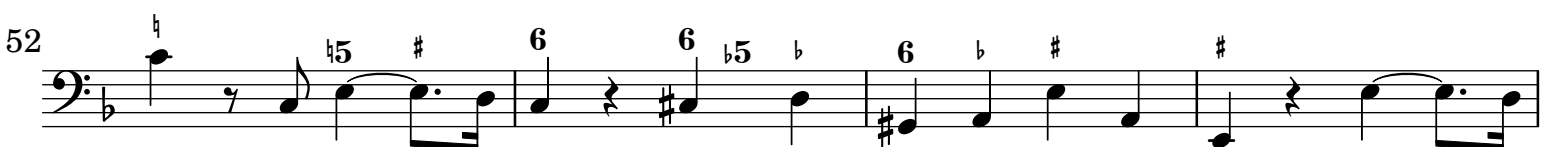
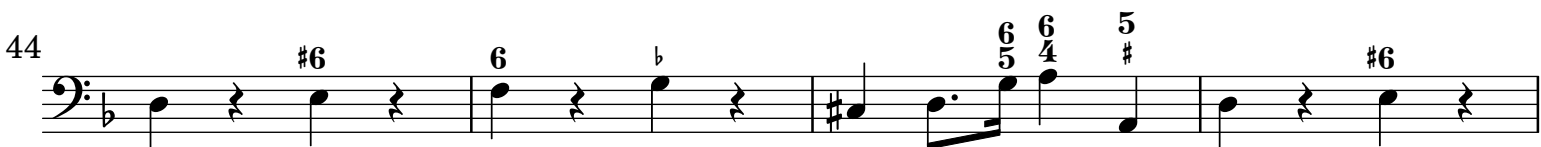
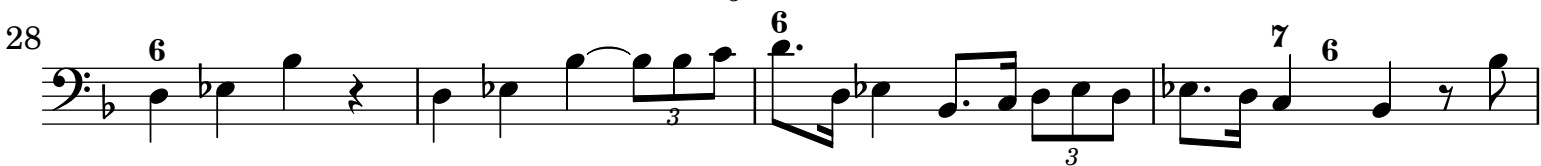
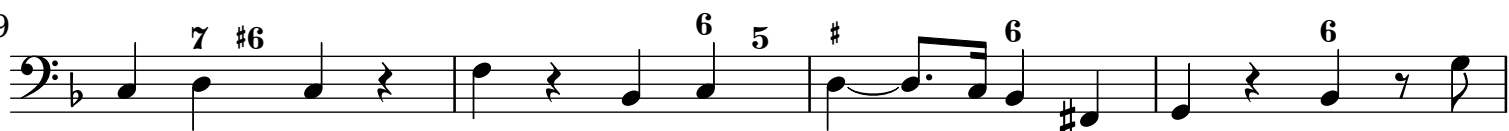
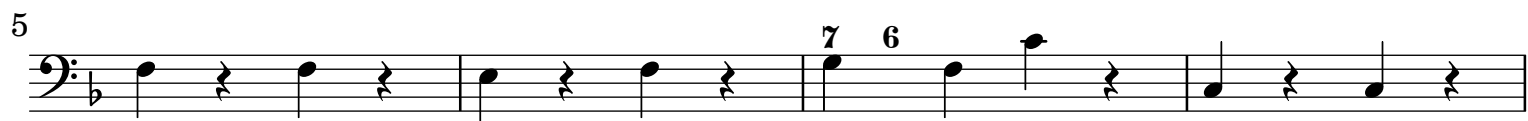

56 

60 

64 

68 

[3.] Memor erit

12 

23 

35 

46 

58 

69 

79 

89 

101

112

123

135

146

157

## [4.] Andante: Redemptionem

8

17

27

## [5.] Sanctum

Adagio Presto

6

11

15

tutti

Liuto / Viola da gamba

88

103

122

137

*dolce*

*dolce*

152

*dolce*

167

*p*

[9.] Gloria: presto

5

10

*Andante*

18

25

33

46

*p*

54 *Presto*

57

60

63

66

69

72

75

78

81

84

87

91

*p*

*dolce*