Sinfonia avanti Lo Schiavo Liberato (1677)

Violino ripieno

A. Stradella (1639-1682)

[1. Allegro]

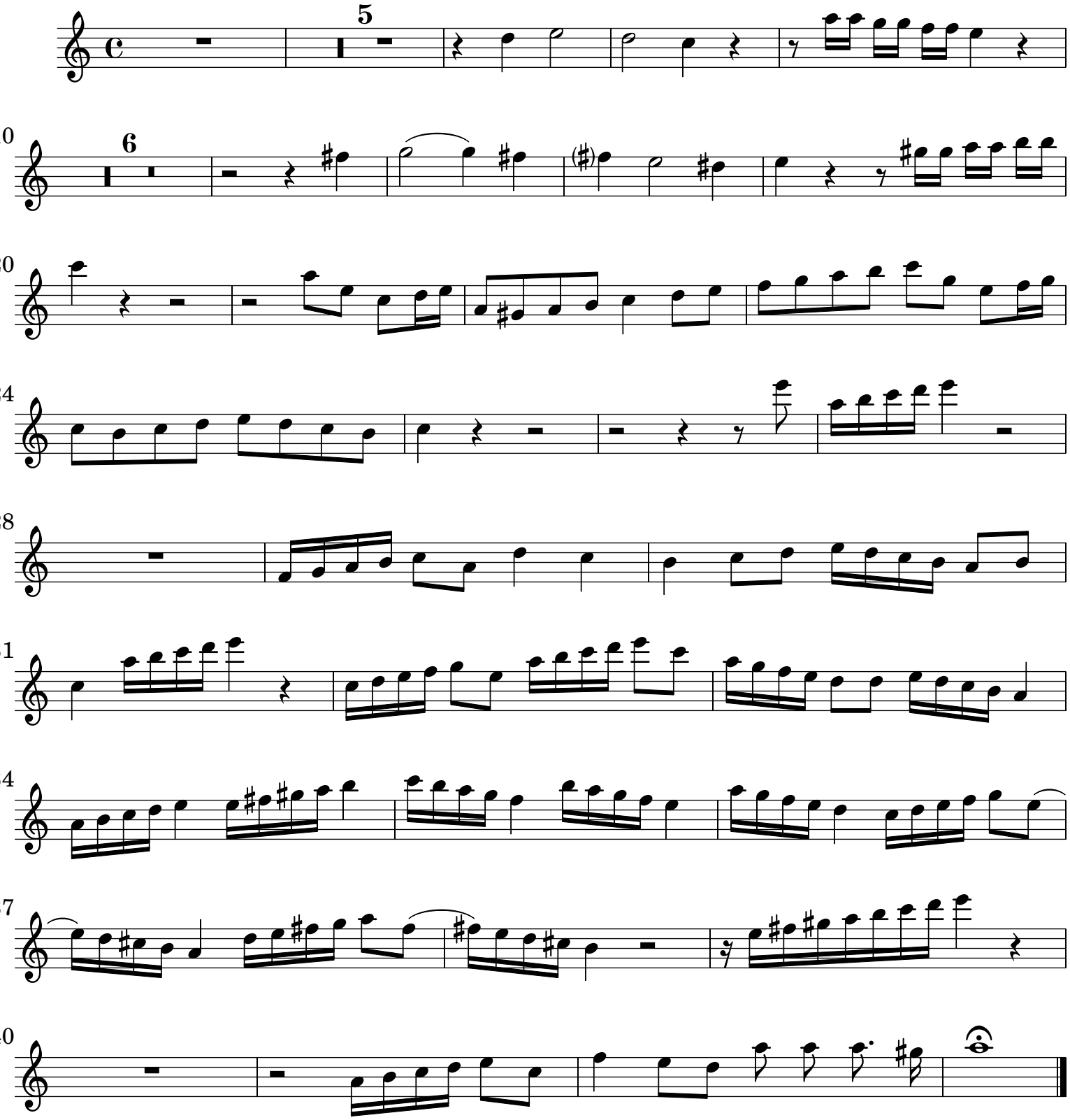

[2. Presto] tacet

 CC License BY-NC-ND