

3 Sinfonie da "Il Barcheggio"

Violino I

A. Stradella (1639 - 1682)

[I] Sinfonia avanti il Barcheggio

[I.1] Spiritosa, e staccata

[I.2 Tripla]

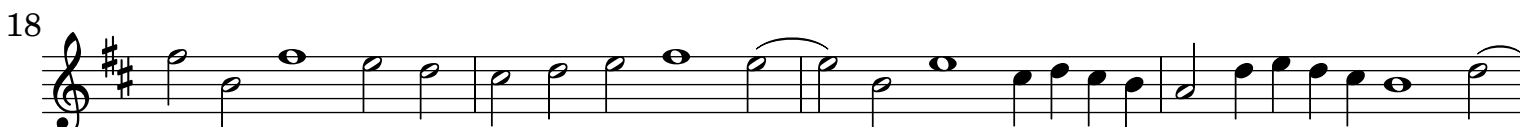
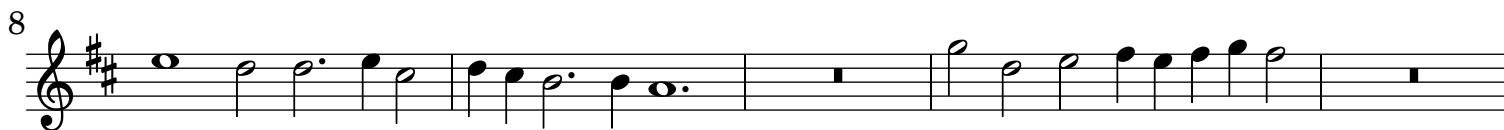
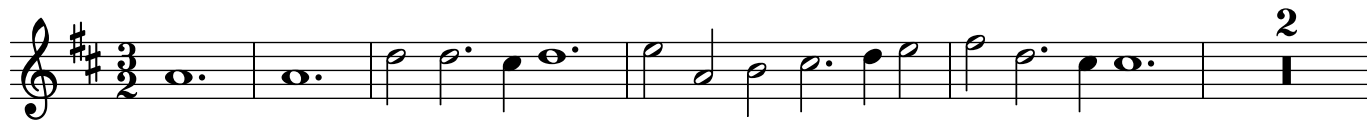

[I.3 Canzone]

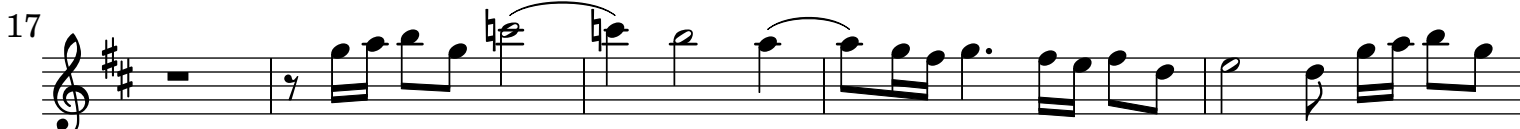

27 2

33

36

[I.4 Allegro]

19 2 4 6 3

24

31

38

45 2

52

58

64

[II] Seconda parte Sinfonia avanti

[II.1 Allegro, e staccato]

[II.4] Canzone

[II.5 Allegro]

