

Scanderberg - Suite

Francoeur (1698-1787)

& Rebel (1701 - 1775)

2.e Alto

Prologue

[1.] Ouverture

[Reprise vite]

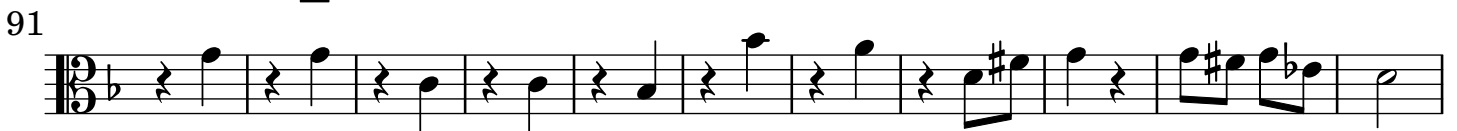

Lent

[2.] Air tendre pour la suite de l'Amour

8

15

23

[3.] Air Gay

7

15

22

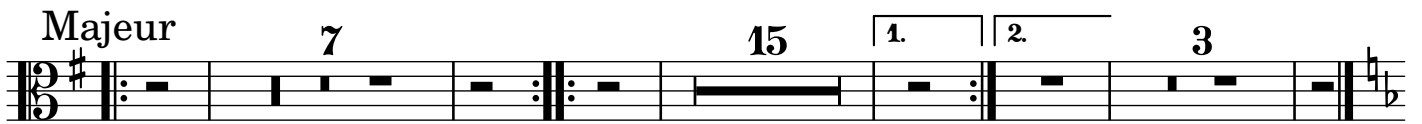

62

67

2.e Alto

[4.] Air Modéré

[5.] Air tacet

[6.] 2.e Air

Acte 1.er

[7.] Gavotte tendre

§

6

Fin

7

Dal

§

18

Dal

§

[8.] 1.er Menuet

10

Fin

12

Dal

§

[9.] 2.e Menuet

32

40

[10.] 1.er Rigaudon

19

25

32

2.e Alto

[11.] 2.e Rigaudon tacet

[12.] Marche

9

16

23

Acte 2.e

[13.] Loure

5

10

14

19

24

[14.] Air pour les Turques

6

2.e Alto

12

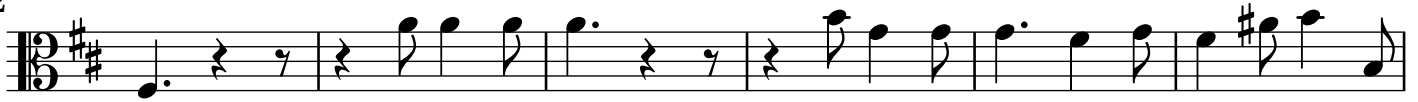

18

24

30

36

41

47

[15.] 2.e Air [pour les Turques]

14

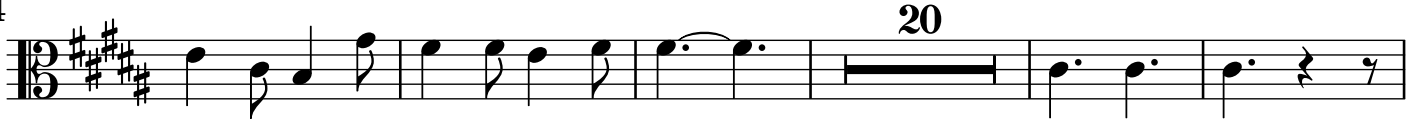

39

45

51

Acte 4.e

[16.] Chaconne

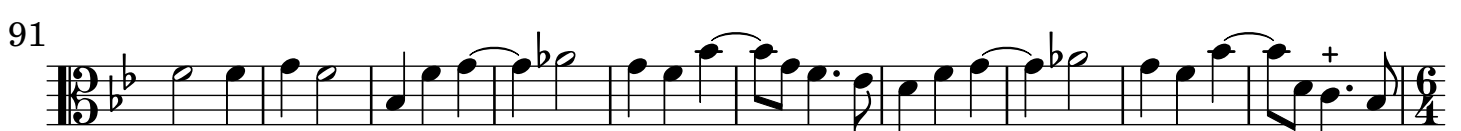

Loure

113

120

125

Gay

134

145

157

167

177

188

198

208

219

2.e Alto

229

239

250

260

270

Acte 5.e

[17.] Contredanse

Fin

D.C

D.C

D.C

43

52

D.C.