

# Concerto per Flauto [QV 5:14]

## Basso ripieno

J. J. Quantz (1697-1773)

[1.] Allegro

4

7

10 *p*

13 *f*

16 *f* *p*

19 *f* *p*

22 *f* *p* *f*

25 5

33 *f*

36 *f* *f*

39 18 *f*

120 8 *f*

131

134

137 *p* *f*

140 6 *tr.* *f.* *tr.*

149 *f.* *tr.* *f.*

152 2 20

177 *f.*

180 *p* *f*

183 *p* *f*

186 *tr.* *tr.* *p*

189 *f.* *tr.* *tr.*

[2.] Amoroso

## [3.] Allegro assai

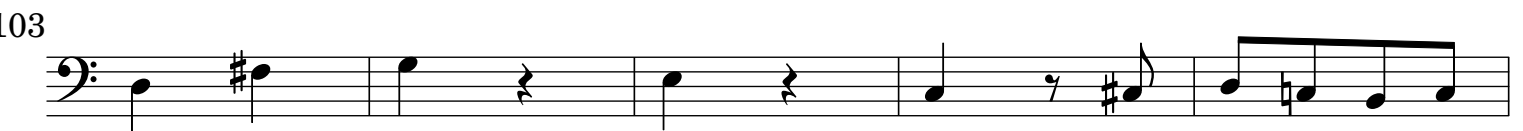
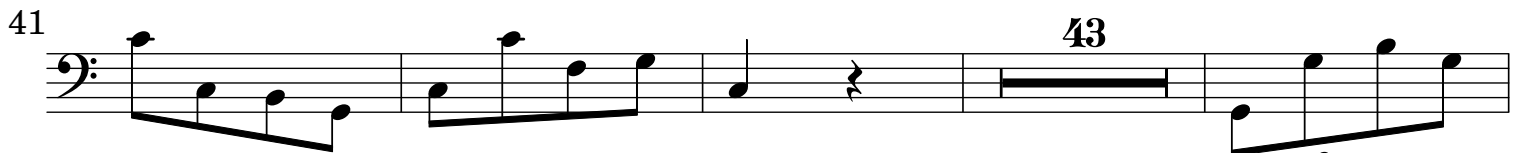
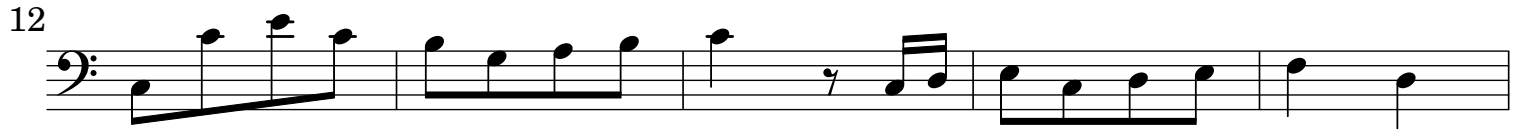
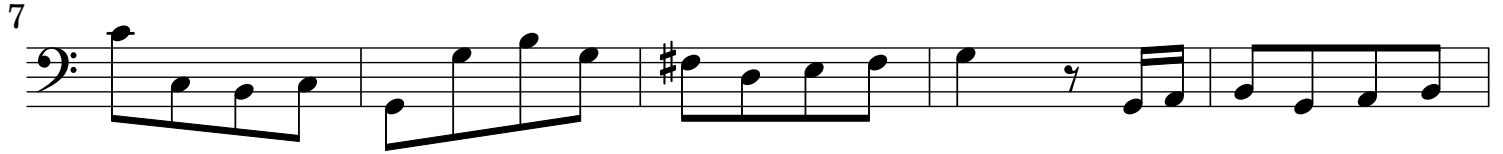
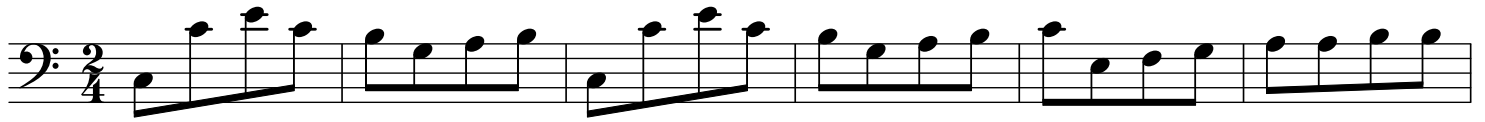

108

113 **6**

125 **25**

155 **4**

164

169

174 **22**

201 **(b)**

206 **36**

247 **f**

252

257

Detailed description of the musical score: The score is for a Bassoon (Basso ripieno) part, measures 108 to 257. It is written in bass clef. Measure 108 starts with a quarter note G2, followed by quarter notes A2, B2, and C3. Measure 113 has a six-measure rest (marked '6'), followed by quarter notes D3, E3, and F3. Measure 125 has a 25-measure rest (marked '25'), followed by quarter notes G3, A3, and B3. Measure 155 has a four-measure rest (marked '4'), followed by quarter notes C4, D4, and E4. Measure 164 has a forte dynamic marking 'f'. Measure 174 has a 22-measure rest (marked '22'). Measure 201 has a flat accidental '(b)' on the first note. Measure 206 has a 36-measure rest (marked '36'). Measure 247 has a forte dynamic marking 'f'. Measure 252 has a flat accidental 'b' on the first note. Measure 257 ends with a fermata over the final note.