IV. Suite overo Sinfonia [BeRI 21]

Basso

J. H. Roman (1694-1758)

[1.] Allegro

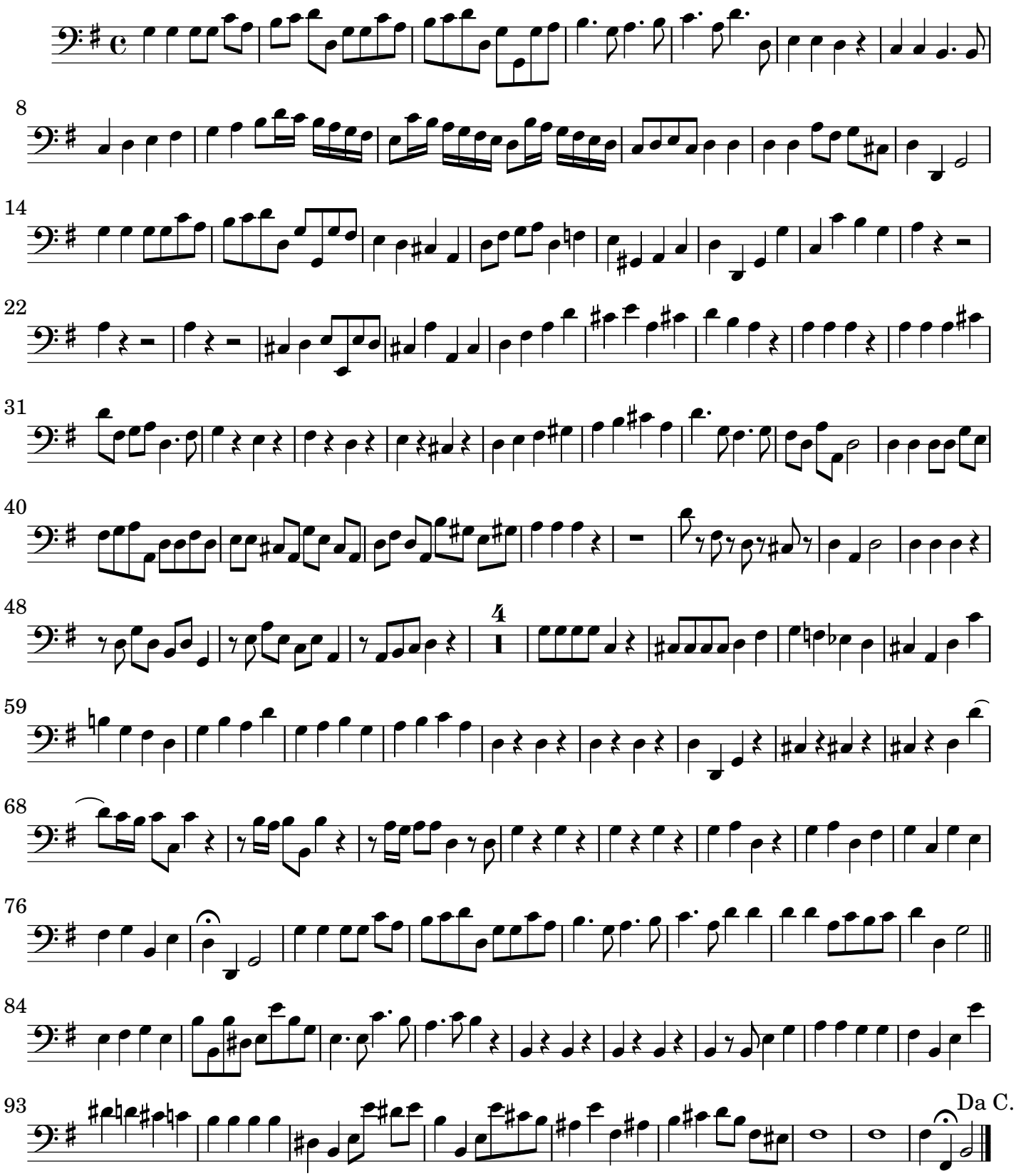

 CC License BY-NC-ND