Aria «Ach, ziehe die Seele» [BWV 96]

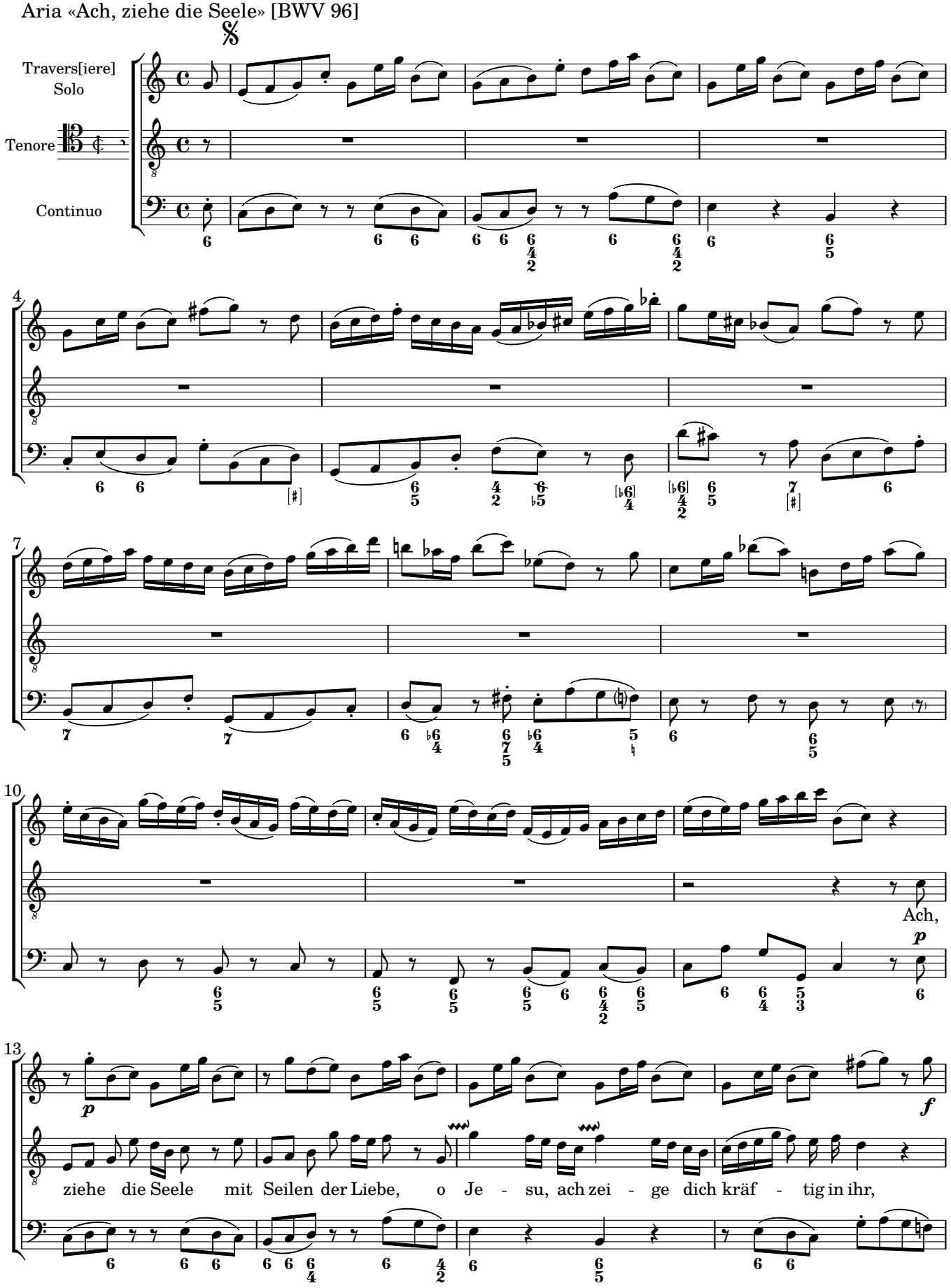

CC License 4.0 BY-NC-ND