Sonata da Camera n. 4

Viola II

G. Muffat (1653-1704)

[1.] Grave - [Allegro]

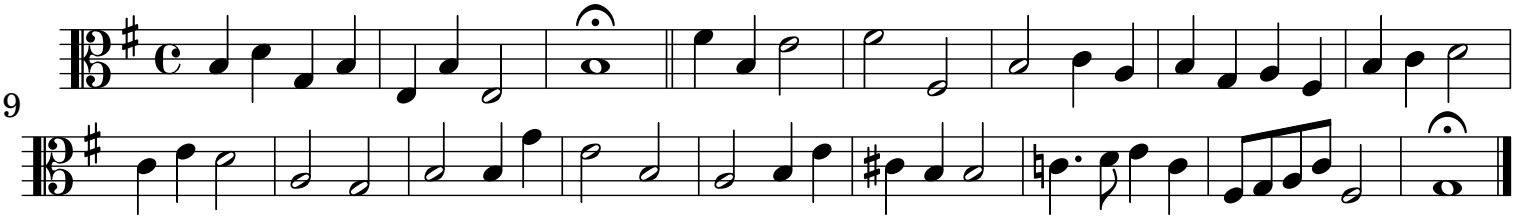

[2.] Balletto

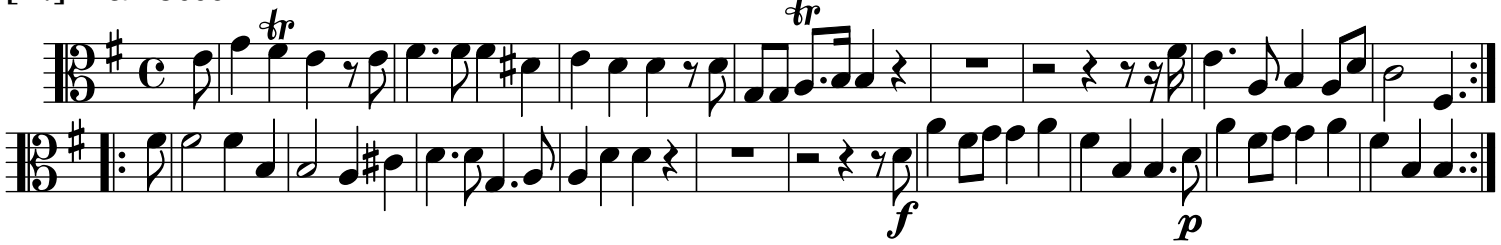

[3.] Adagio - Presto

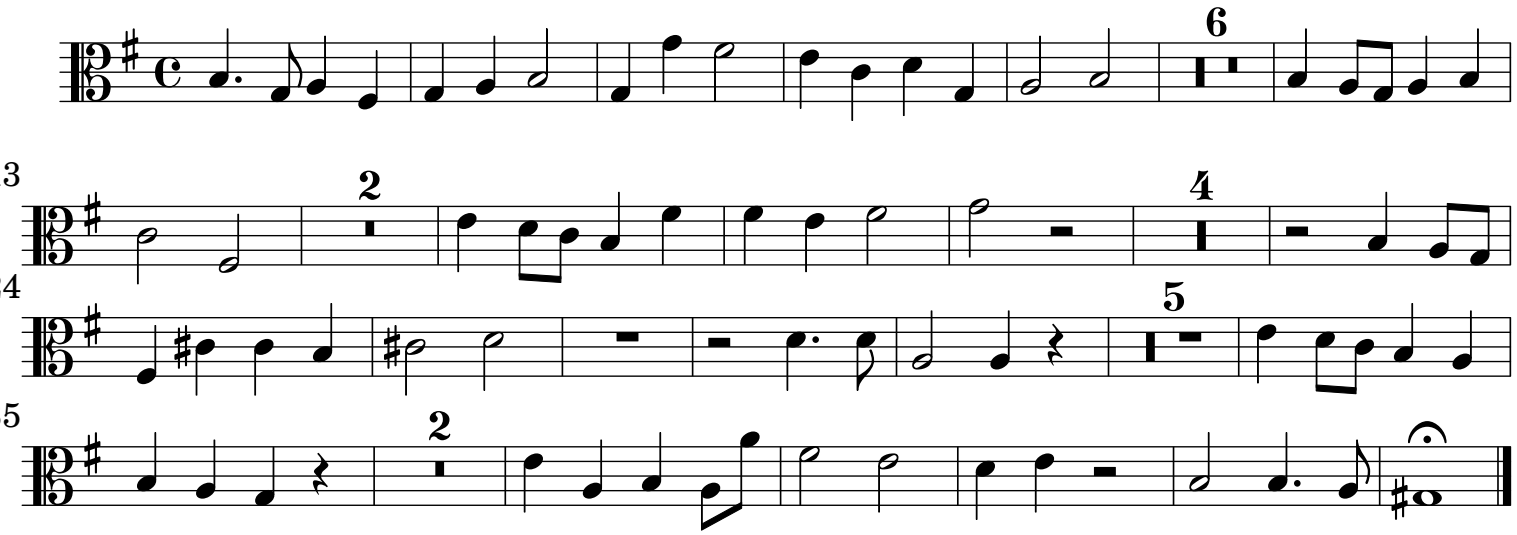

[4.] Menuet

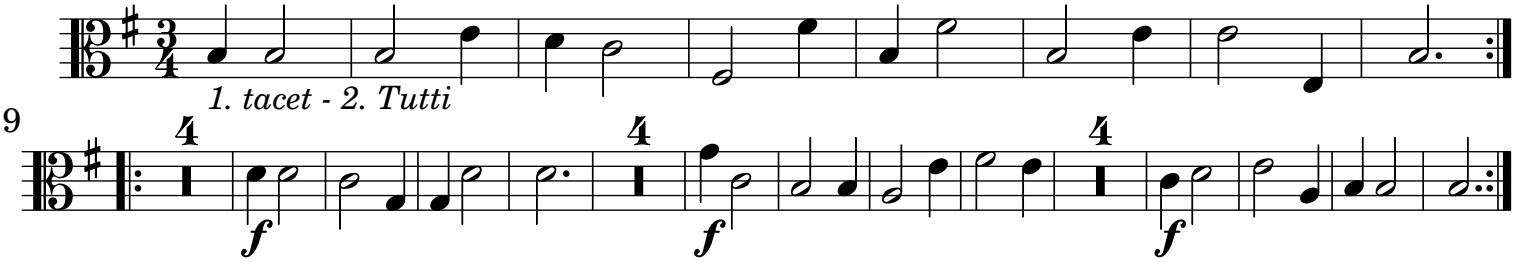

[5.] Adagio

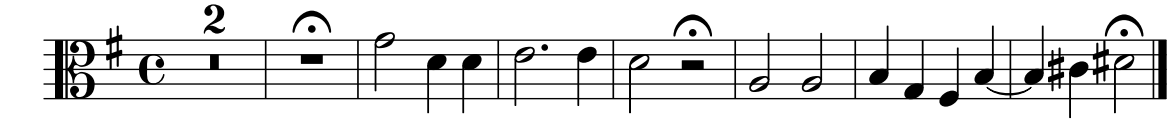

[6.] Aria - presto

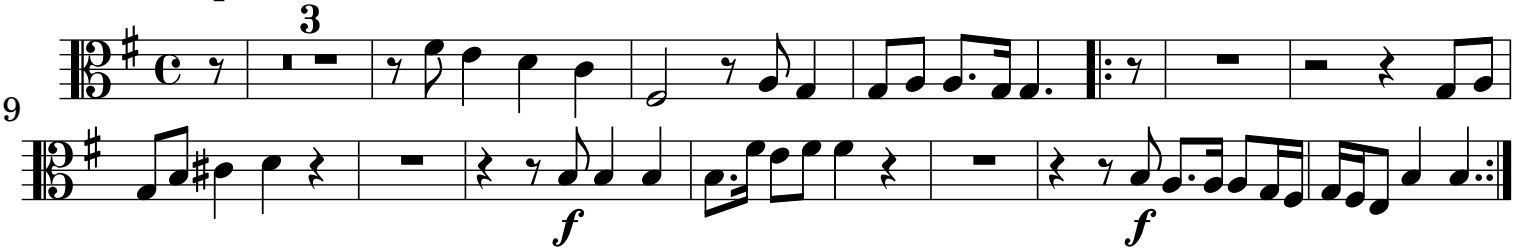

 CC License 4.0 BY-NC-ND