

Concerto a 5 con Oboe in Sol minore

A. Lotti (1667-1740)

Basso

[1. Allegro] [Quegl'occhi amabili - Giove in Argo]

[2.] Largo [Vile e debole il cuor da te non chiede - Ascanio]

Basso

[3.] Presto [Agitata da spaventi - Ascanio]

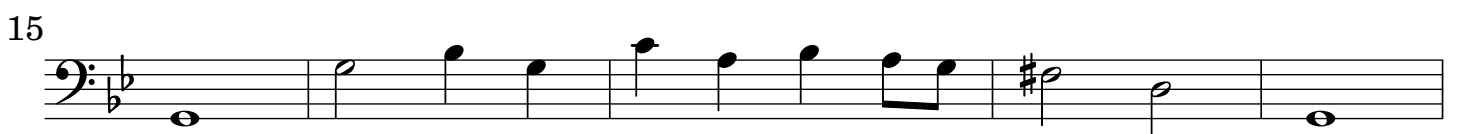

Basso

24

30

35

39

43

48

53

58

62

67

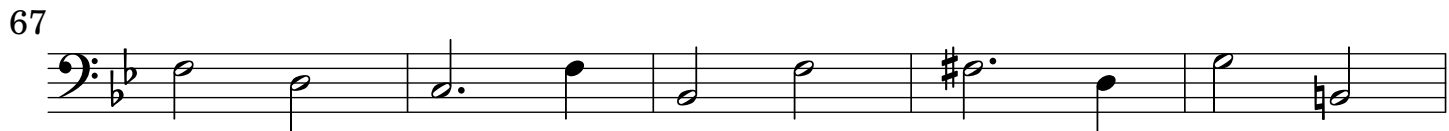

72

77

