Concerto grosso Op. VIII/1

Violino II del Concertino

Giuseppe Torelli (1658 - 1709)

1. Vivace

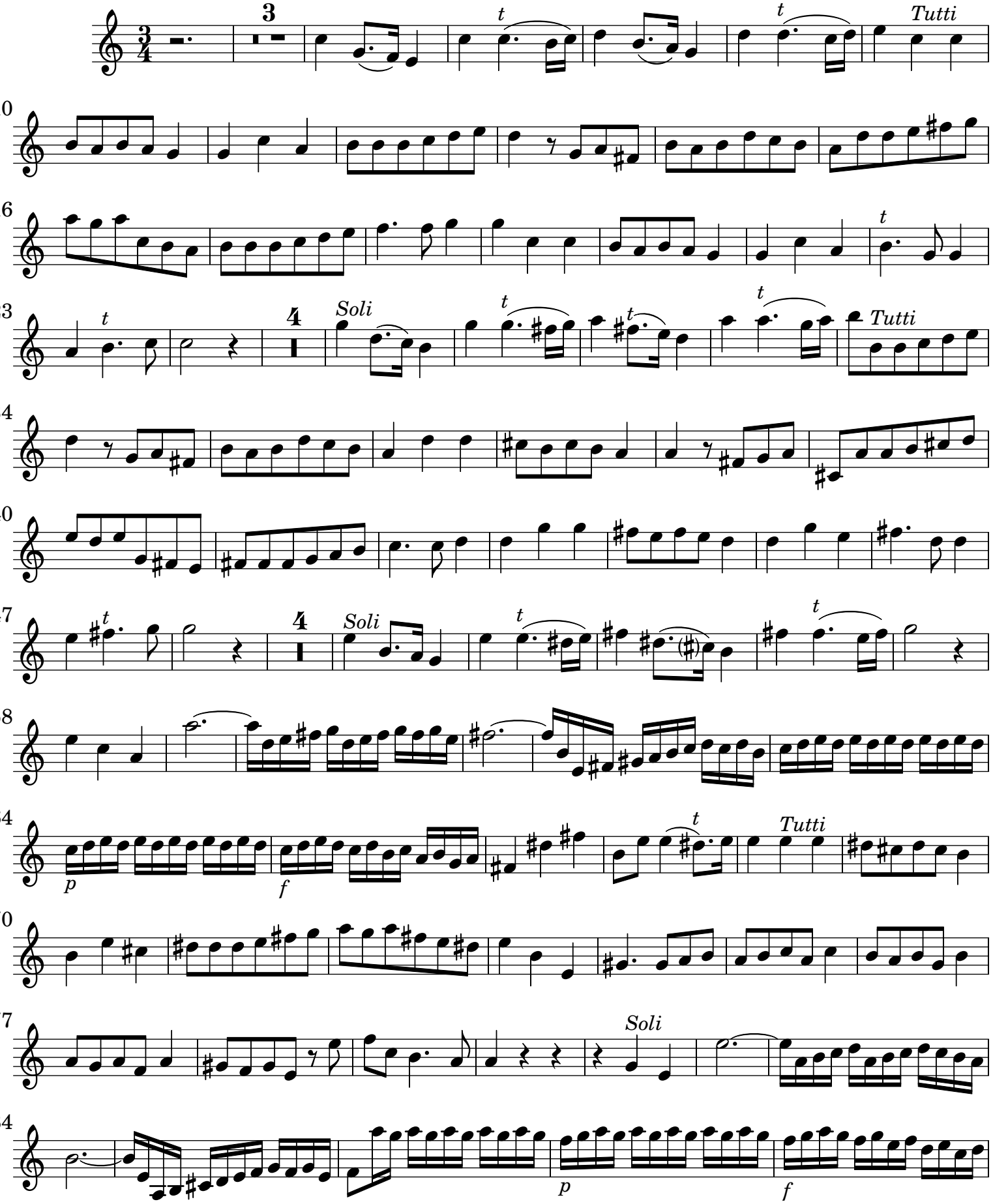

 CC License BY-NC-ND

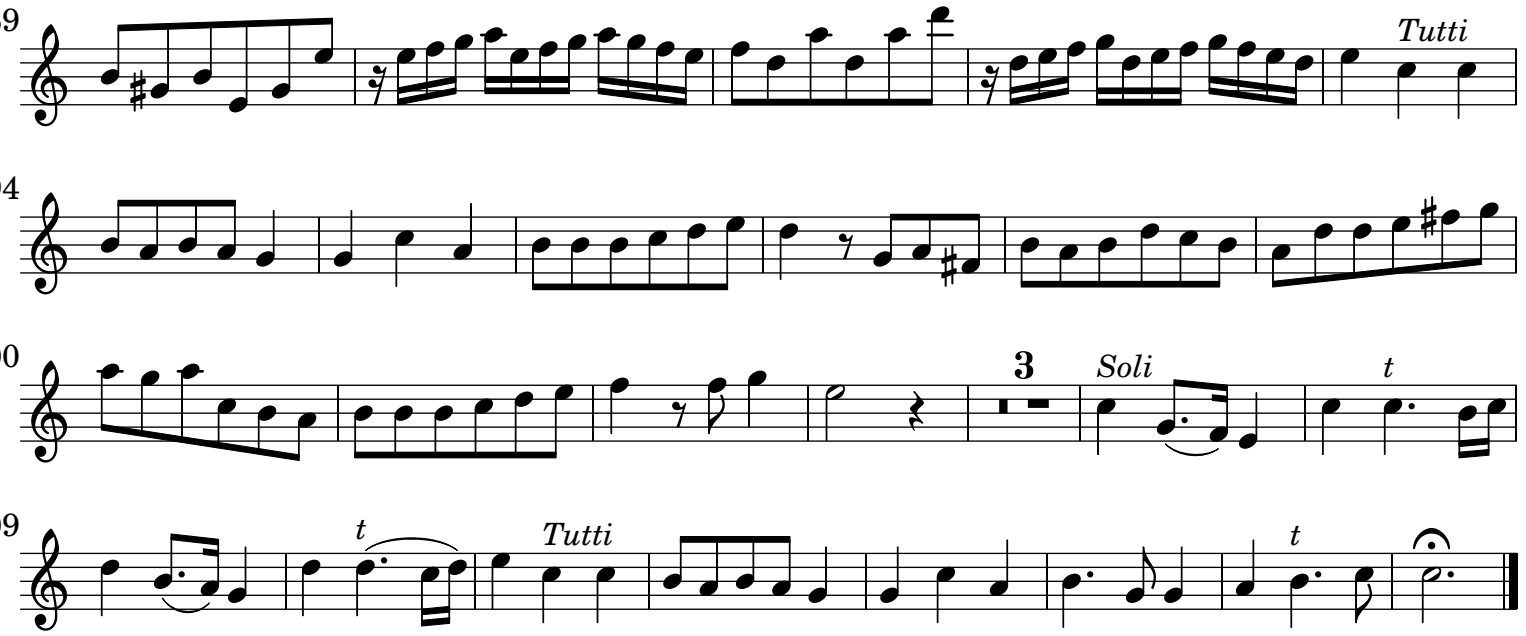

2. Largo

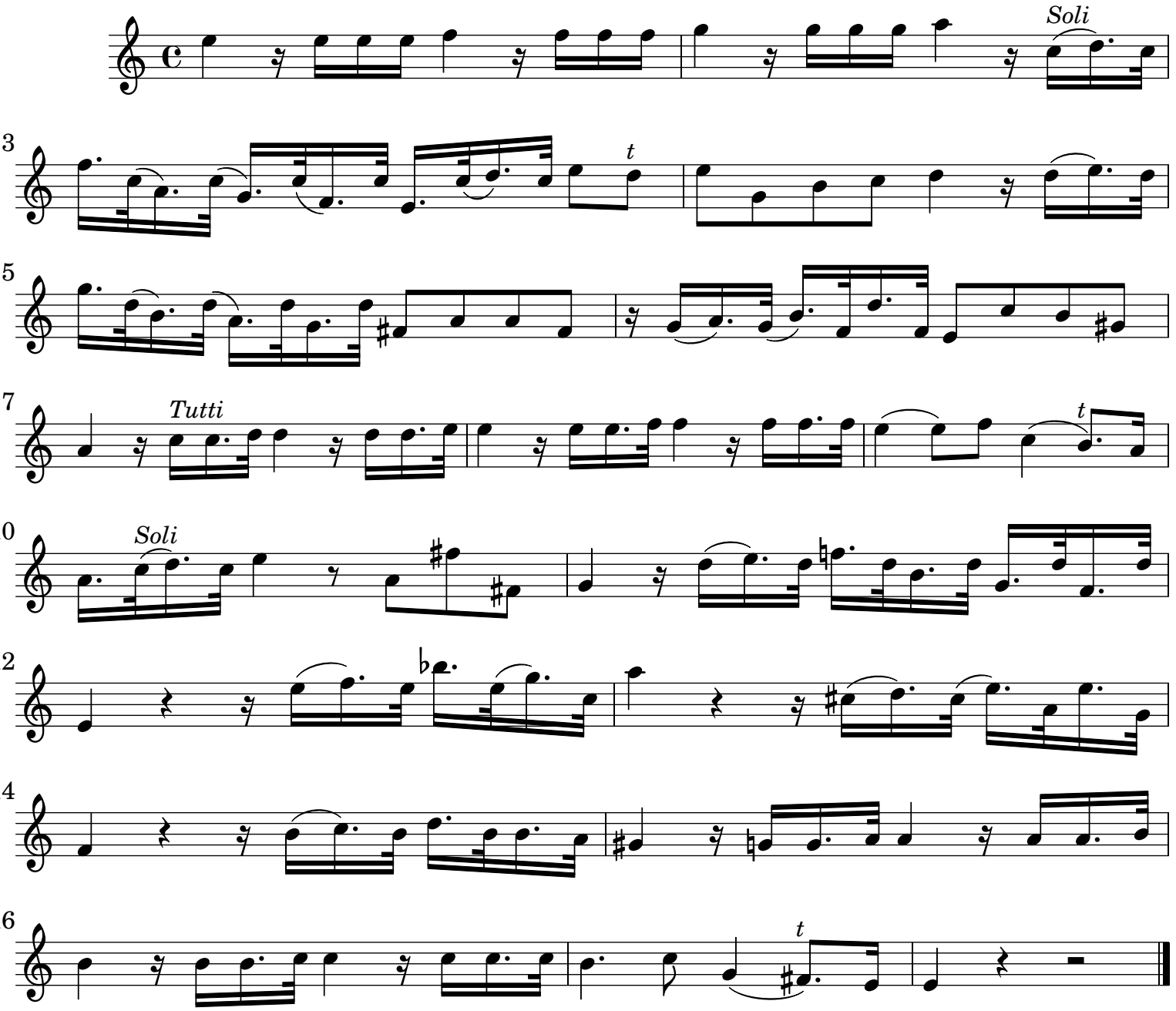

 CC License BY-NC-ND

3. Allegro, mà non presto

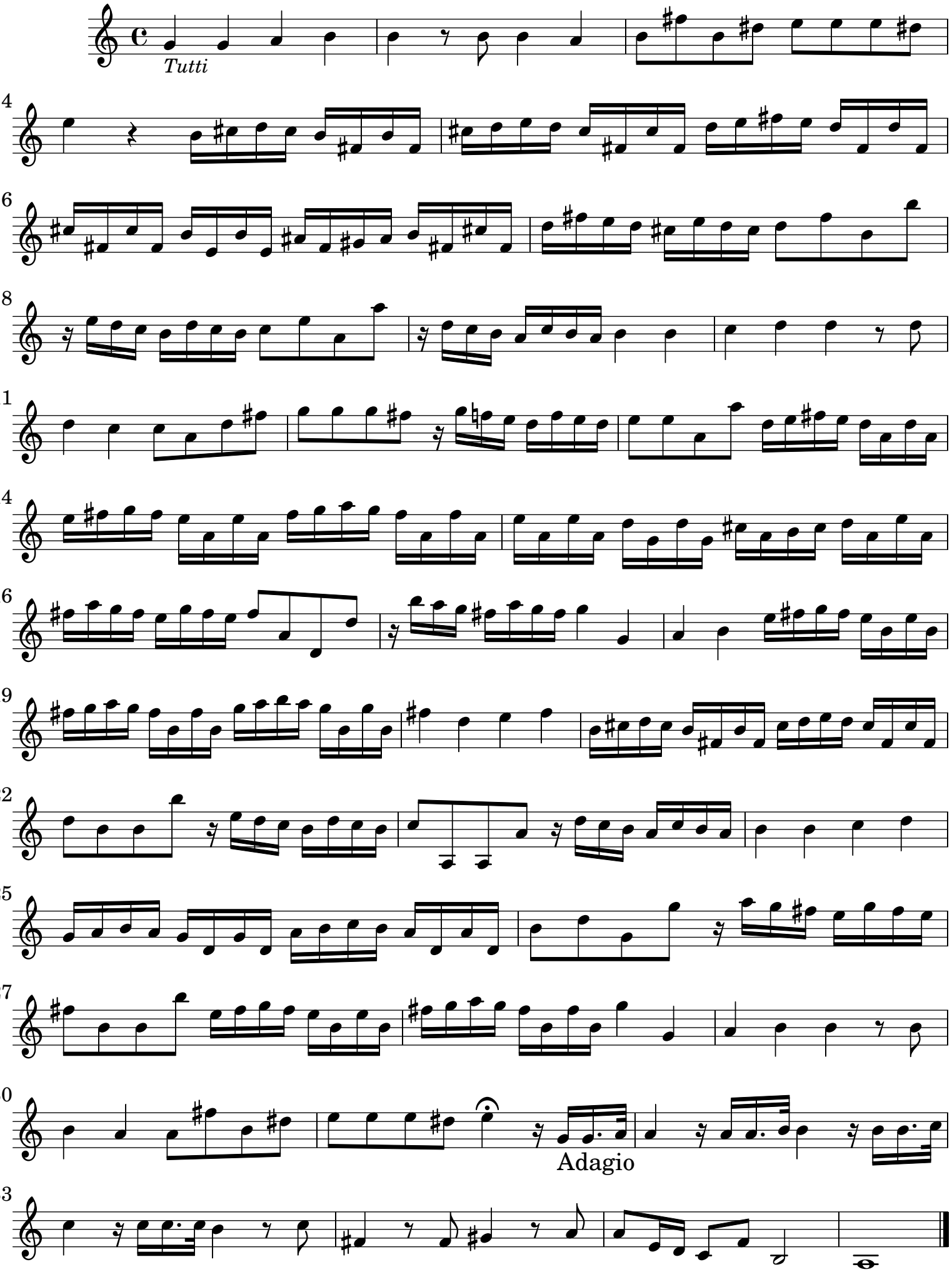

 CC License BY-NC-ND

4. Allegro

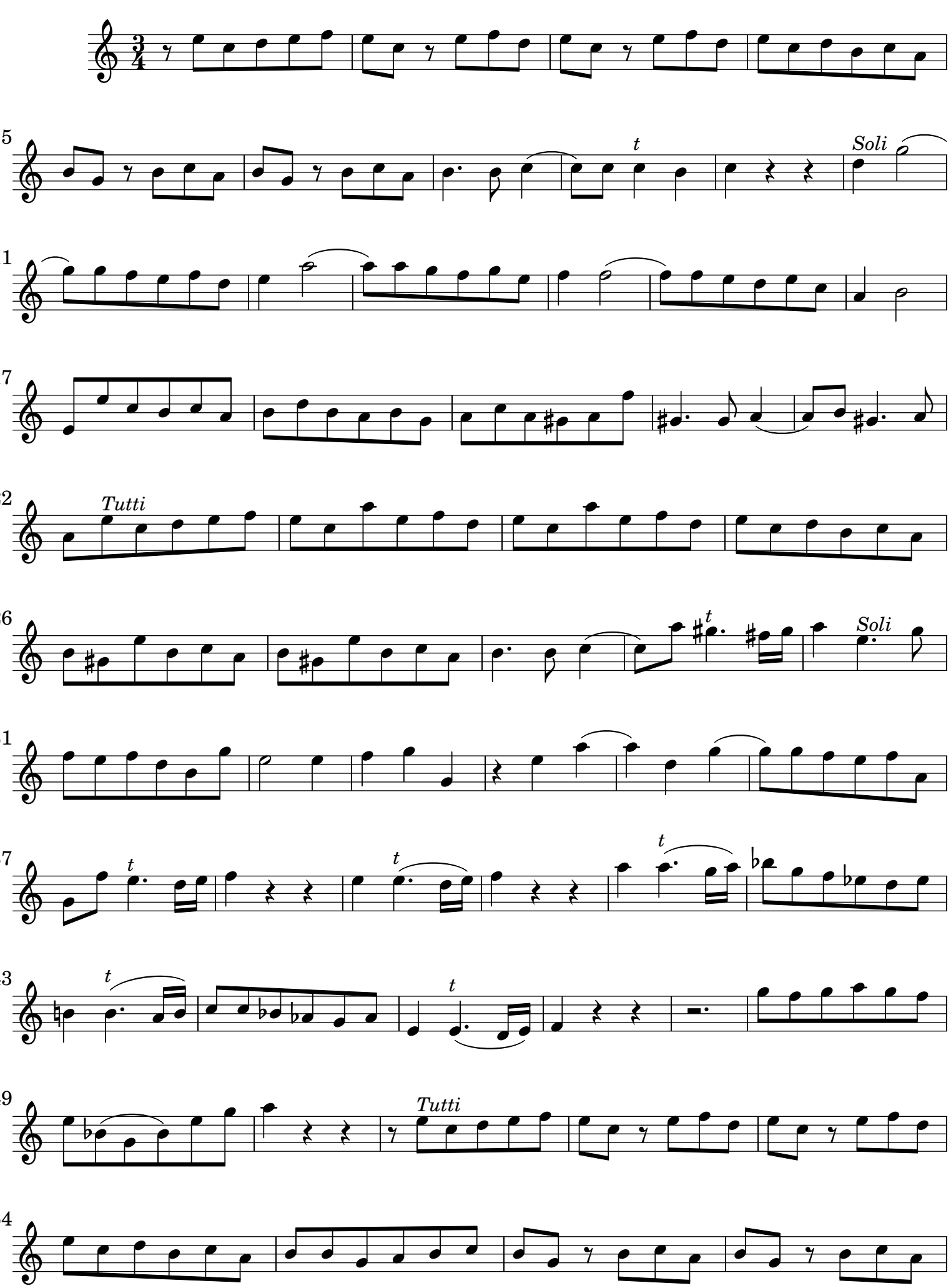

 CC License BY-NC-ND

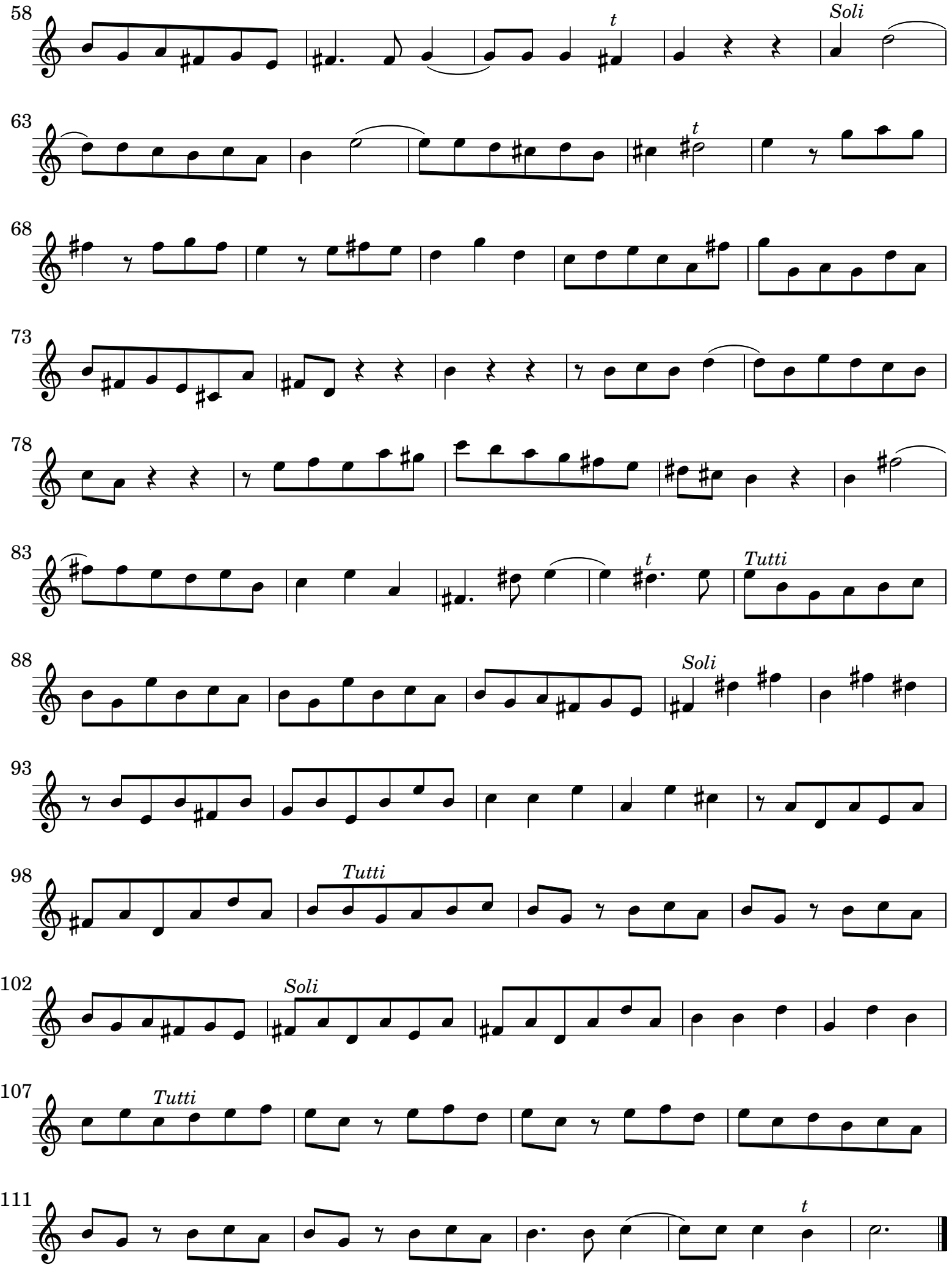

 CC License BY-NC-ND