Concerto grosso V, Op. 2

Basso Ripieno

F. Geminiani (1687-1762)

[1.] Grave

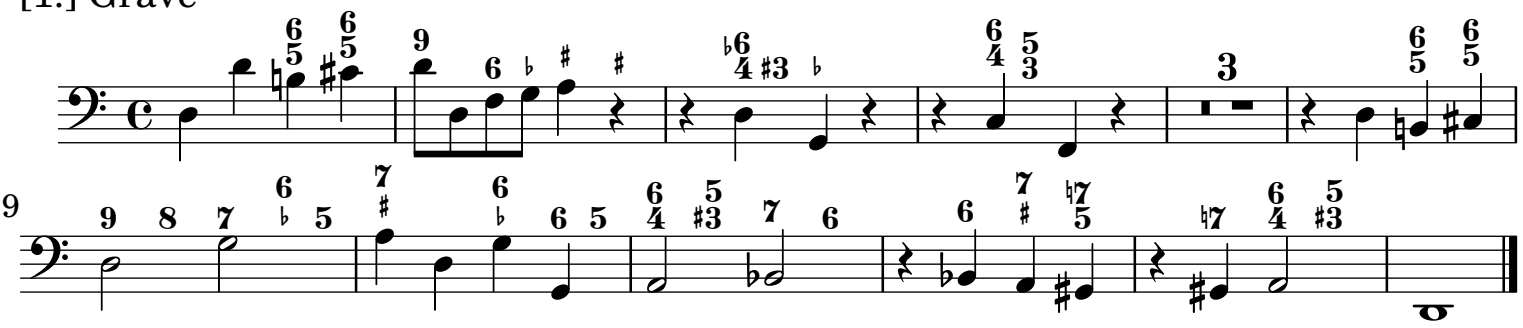

[2.] Allegro

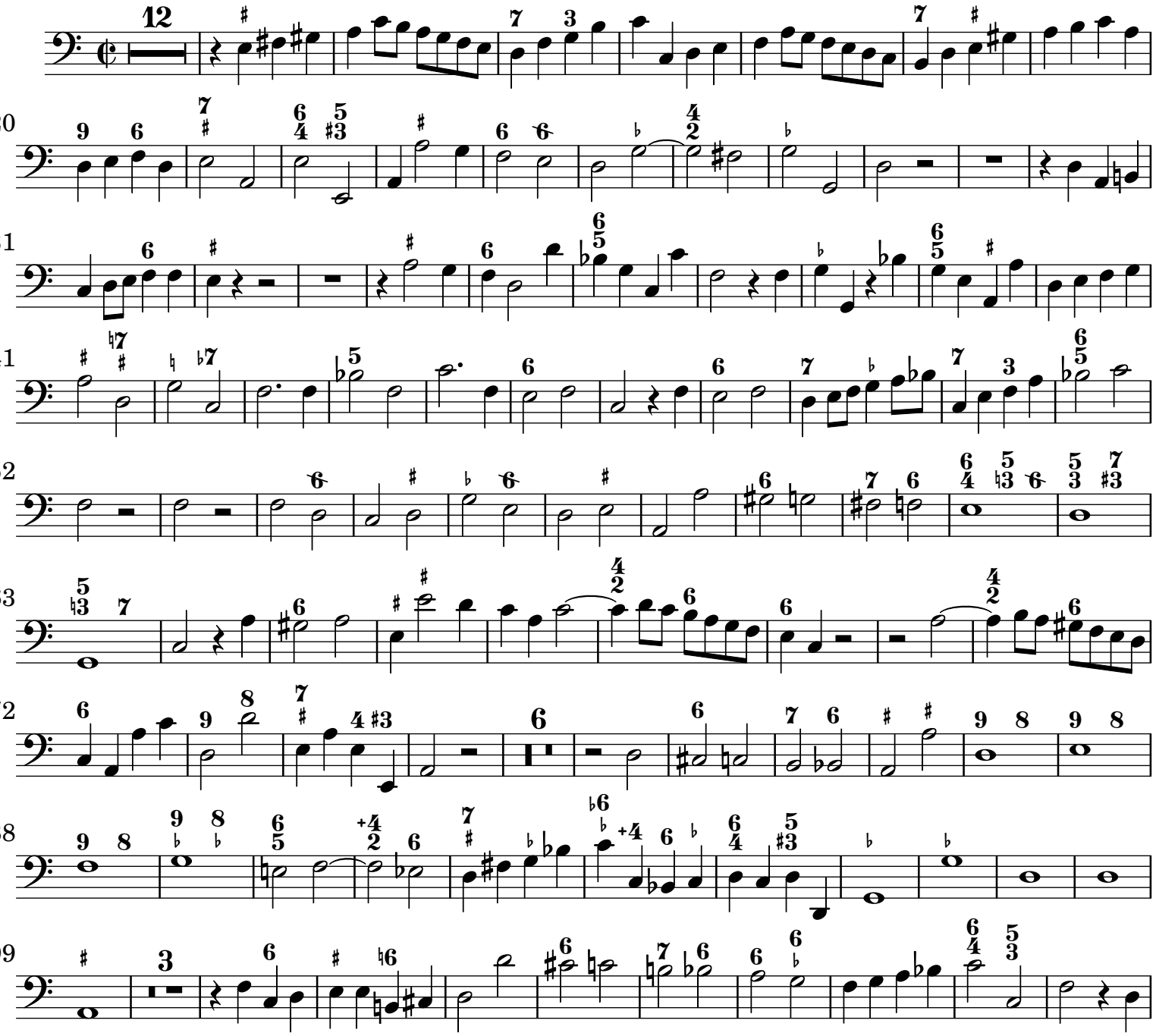

 CC License BY-NC-ND

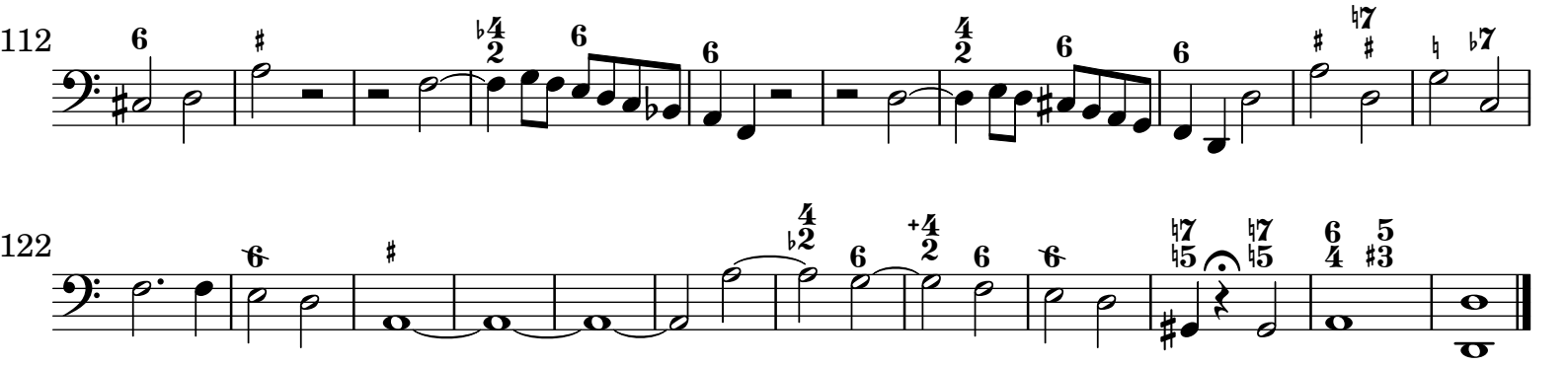

[3.] Adagio

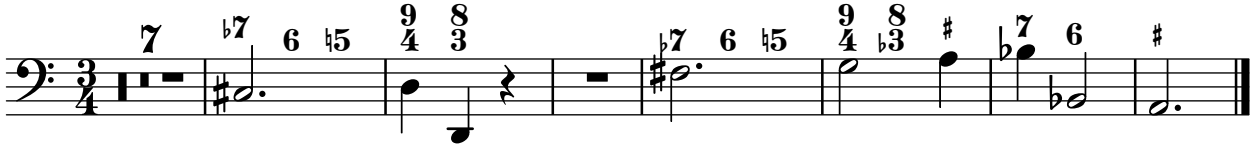

[4.] Allegro

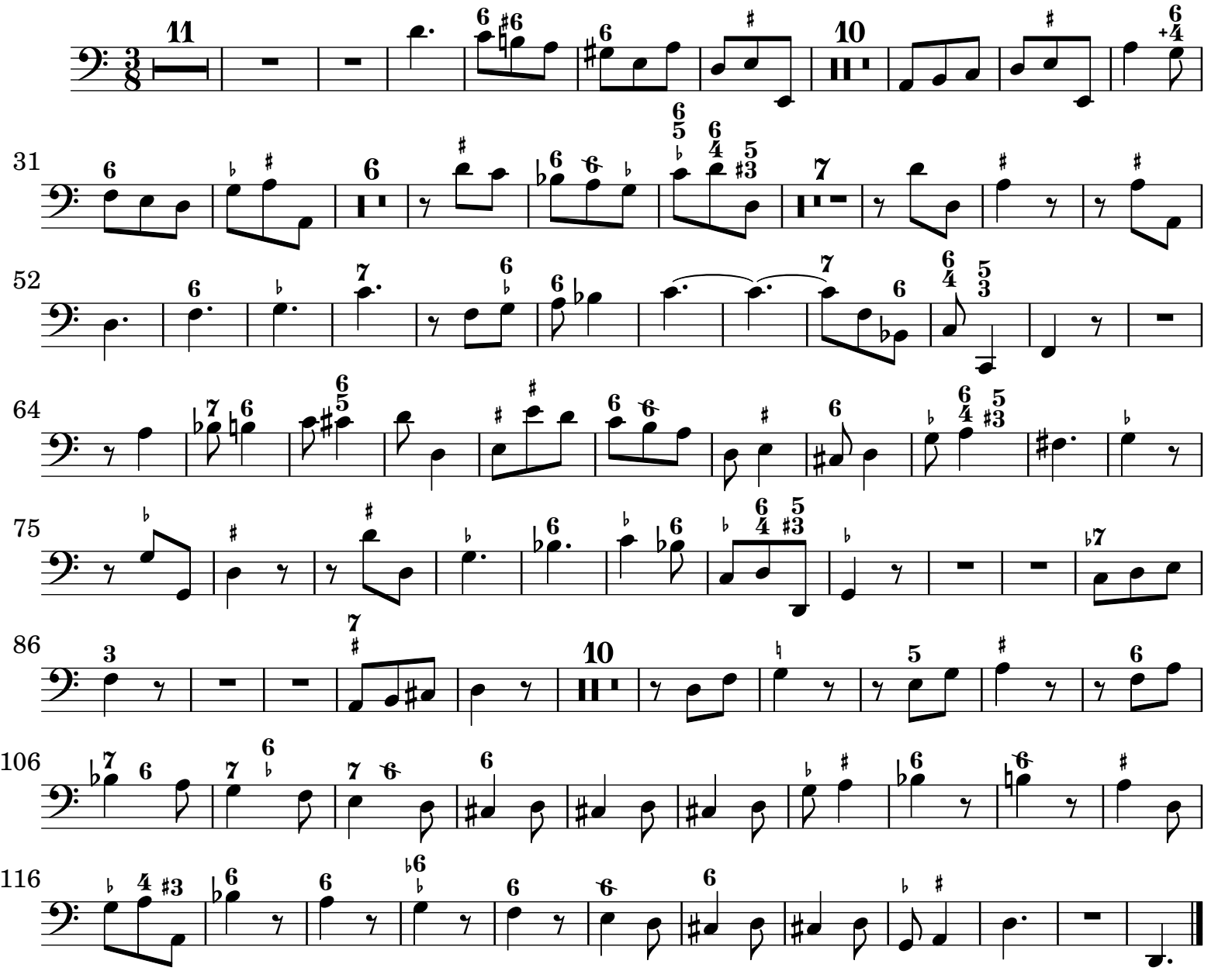

 CC License BY-NC-ND