

Sinfonia, Allemande, Correnti e Sarabande a 5 - Op. V

Basso continuo

G. M. Bononcini (1642-1778)

[1.] Sinfonia a 5 per introduzione

Adagio

Allegro

6 # b 4 3 # b *largo* 9 8 7 6
7 6 6 6 5 # b 6 6 6
5 b b 5 6 5 6 5 6 5 6 7 4 3
8 7 5 6 6 6 6 b 7 4 3 6
7 5 3 6 6 6 6 b 6 6 7 4 3

[2.] Allemanda a 5 - Allegro

6 7 7 7 5 6 6 # b 6 6 b b b 5 6 4 3
5 6 6 # #6 b 5 6 4 3 6 # 5 6 # 6 4 3
6 6 6
4 3 # 6 5 6 5 6 b 6 # 7 6 7 4 3

[3.] Corrente a 5

6 6 5 \flat 6 6 \flat 5 4 3 \flat 6

8 6 4 3 6 5 \flat \flat 6 6

15 6 6 5 \flat 4 3

29 # 6 6 6 6 6 7 # \flat 4 3

37 6 \flat 8 6 7 5 # 6 4 3

[4.] Sarabanda a 5

#4 6 5 6 6 6 # \flat 6 \flat 4 # 3 \flat 5 6 6 # \flat # 4 3

[5.] Allemanda a 5

Allegro 6 7 # 6 6 6

7 Adagio 5 6 6 3 6 5 6 6 5 6 5 6 5 6 6

13 Allegro 6 7 6

18 6 5 5 6 6

23

[6.] Corrente a 5

6

11

16

[7.] Sarabanda a 5

5

[8.] Allemanda a 5

6

12

18

[9.] Corrente a 5

8

6 6 5 4 3 6 # b 6 # 6 5 6 4 3

4 #3 6 4 3 # 4 3

27

5 6 6 b # 6 4 3

[10.] Sarabanda a 5

5

[11.] Allemanda a 5

Allegro

6 7 6 6 2 6 5 7 6 6 6 6 6 6 6 5 5 b 5 6 4 3

11

7 6 6 7 6 6 5 3 4 6 5 6 6 6 6 b 6 4 3 6 6 b 6

Adagio

20

4 3 b 6 4 3 4 3 4 3 4 3 6 5 4 3 6

29

6 6 6 4 3 6 b 6 6 5 6 #6 5 6 #6 6 5 6 5 4 3

[12.] Corrente a 5. Largo

8

15

30

39

[13.] Sarabanda a 5

5

[14.] Corrente a 5

23

[15.] Sarabanda a 5

6
b 6 6 4 3

5
b 6 6 6 6/5

[16.] Corrente a 5. Largo

b b 6/4 5/3 6 5 6 6

8
4 3 b 6 6 6 6 b b 4 3

b b b 4 3 b b b 4 3

23
7 6 b 6 7 6 b b 6/4 5/3

[17.] Sarabanda a 5

b #6 4 3 b b5 b 4 3

5
f p pp p 2 #6 4 3

[18.] Allemanda a 5. Allegro

6 6/4 6/3 6 5 7/6 7/5

7
4 3 6 5 6 5 6 5 6 b 5 6 b 6

14

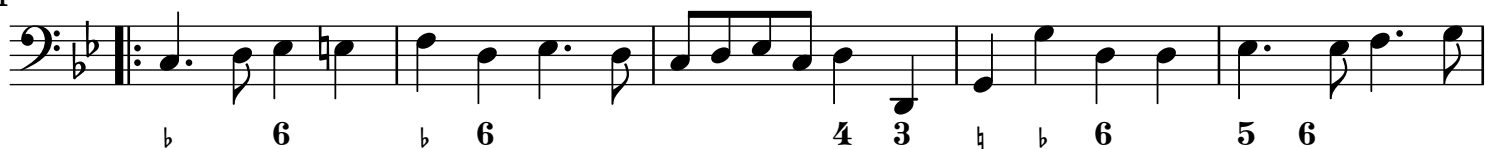

19

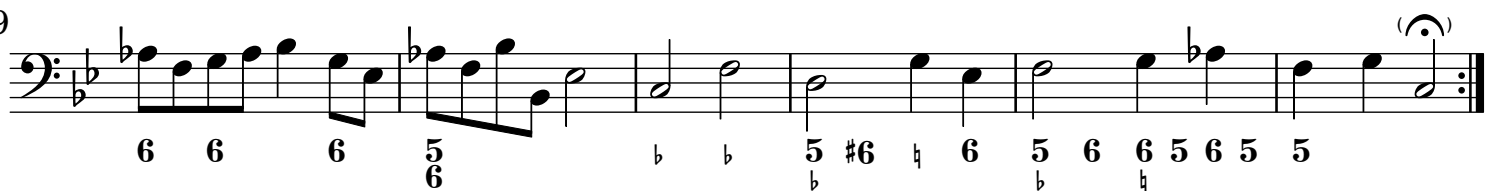

[19.] Corrente a 5

7

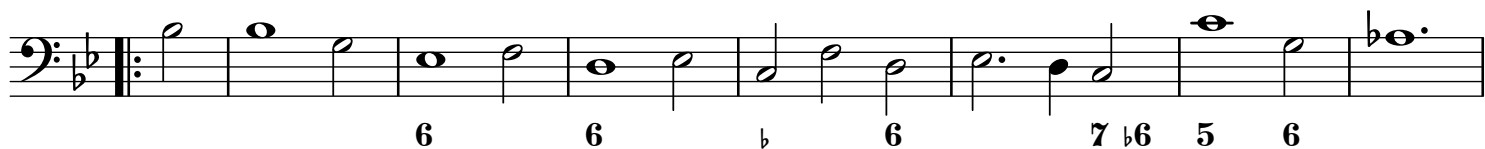
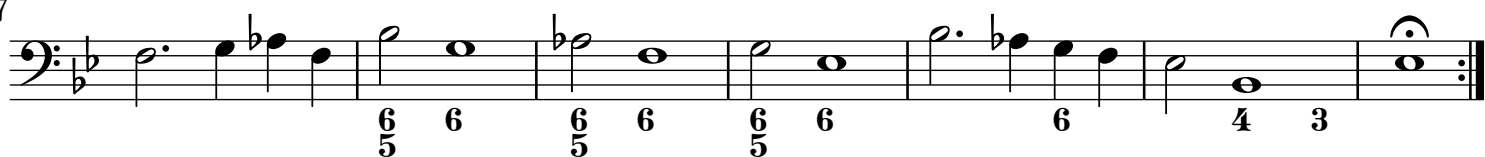

21

29

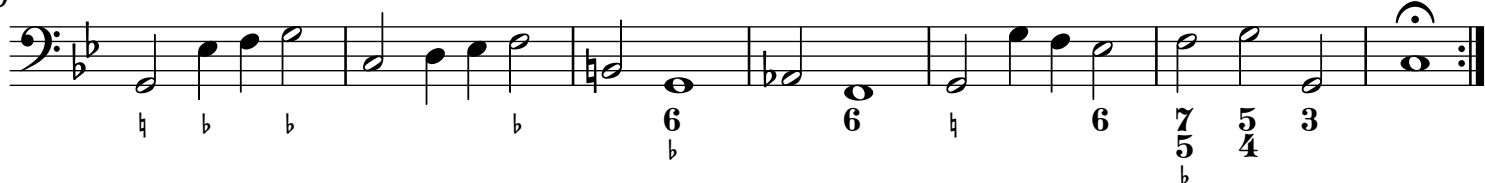

[20.] Sarabanda a 5. Adagio

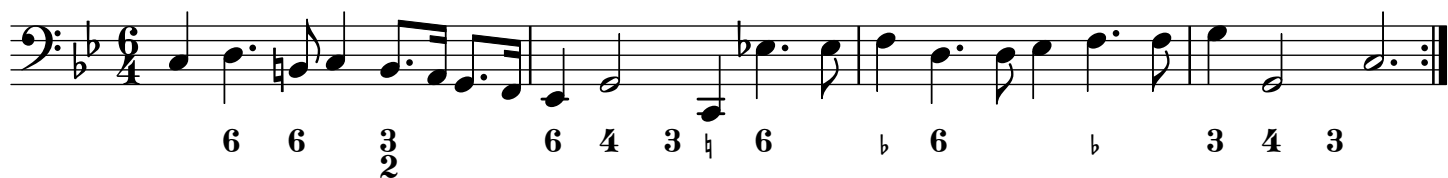

5

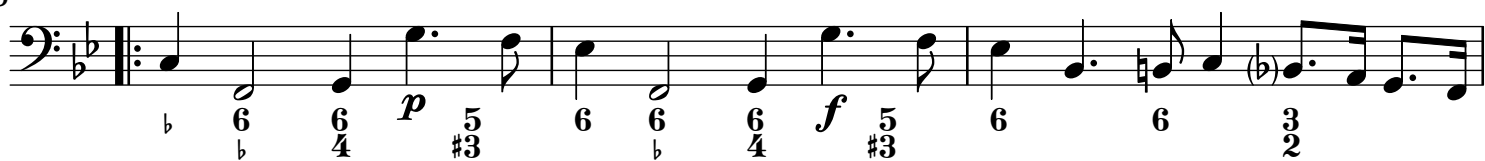

8

