

# Simphonie du Festin Royal - Première Suite

F. Francoeur arr. (1698-1787)

## Bassons

### [1.] Ouverture de M. r Francoeur

12

18

24

28

32

37

41

45

48

51

55

Bassons

59

63

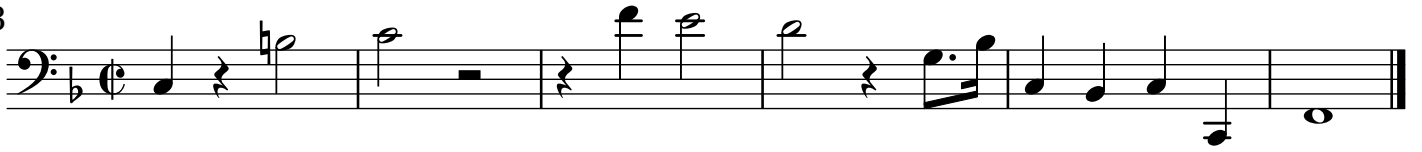

[2.] Air grave de M. Francœur

7

Gai

12

19

27

36

1.ers [Bassons]

43

2.es [Bassons]

52

60

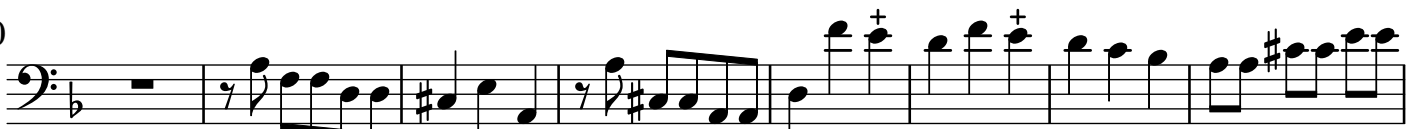

68

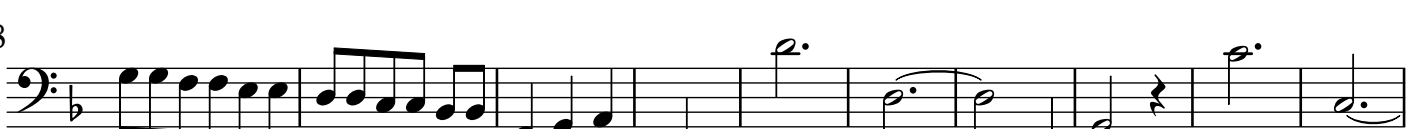

## Bassons

78

88

96

## [3.] Air vif de M. Berton

9

15

23

31

38

46

52

60

## [4.] Air de M. le C. de Brassac

5

10

16 *al%*

22 *al%*

Fin

## [5.] Air gay de M. Dauvergne

*Tous*

6

11

Fin

24

29 *al%*

35

## Bassons

40

46

[6.] Rondeau gracieux et tendre de M. Royer tacet

[7.] Chasse en Rondeau

6

7

13

18

24

29

34

40

47

54

Fin

*doux*

Da capo

Da capo

## [8.] Chaconne de M. Francœur

11

21

*doux*

31

*f*

43

*doux*

55

*f*

67

77

86

96

105

109

## Bassons

## Mineur

8

17

26

35

42

48

54

63

72

81

89

*f*

## Majeur
