

# Simphonie du Festin Royal - Première Suite

F. Francoeur arr. (1698-1787)

## I.er Alto / Violon

### [1.] Ouverture de M.<sup>r</sup> Francoeur

55

59

63

## [2.] Air grave de M. Francœur

Gai

12

20

36

48

57

66

75

96

## [3.] Air vif de M. Berton

7

12

18

25

31

36

41

46

51

56

63

## [4.] Air de M. le C. de Brassac tacet

## [5.] Air gay de M. Dauvergne

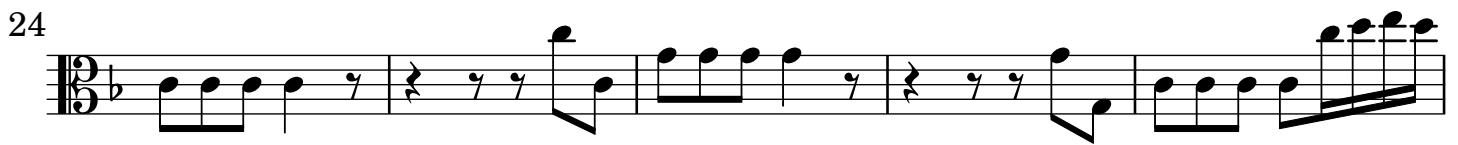
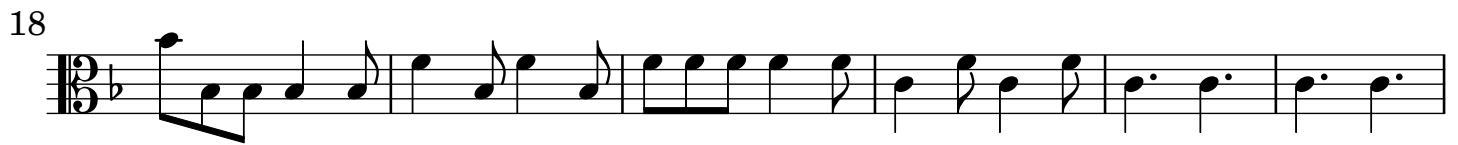
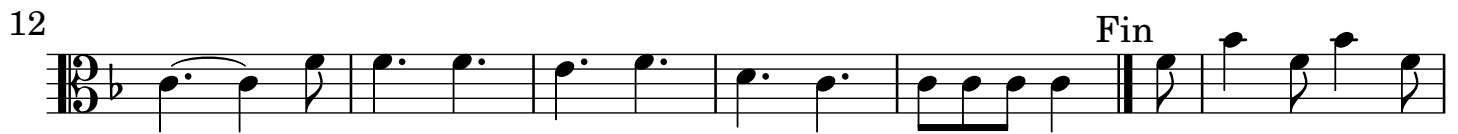

## [6.] Rondeau gracieux et tendre et [7.] Chasse en Rondeau tacet

## [8.] Chaconne de M. Francœur

9

18

26

34

43

52

62

73

84

95

104

Mineur

Majeur
