

Sonata "Der Sanguineus mit dem Melancholicus"

Basso

C. P. E. Bach (1714-1788)

[1.] Allegretto

115 *Allegretto*

125 *Allegretto*

136 *Presto*

146 *Allegretto*

156 *Presto*

166

178 *p.* *f.*

190 *p.*

202 *p.* *f.*

214

225 *Allegretto*

236 *Presto 3* *Allegretto* *Presto 3* *Allegretto*
piano *f.*

248 *Presto 9* *pp.* *f.* *[attacca]*

[2.] Adagio

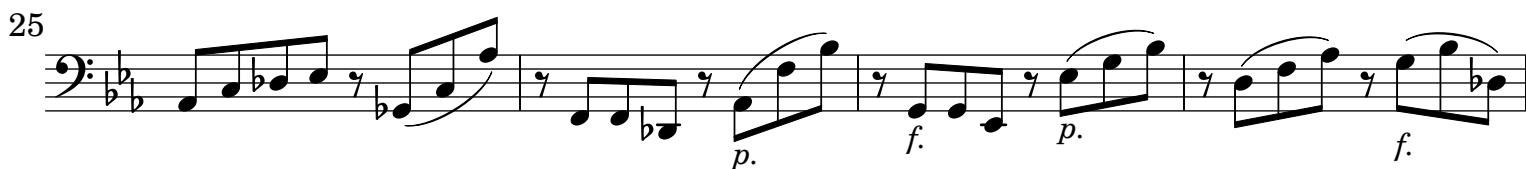

128

136

144

151

160

169

179

188

197

207

216

225

234

