

Concerto VIII - Op. 6

Violino II ripieno

A. Corelli (1653-1713)

[1.] Vivace



[2.] Grave. Arcate, Sostenute e come stà



[3.] Allegro

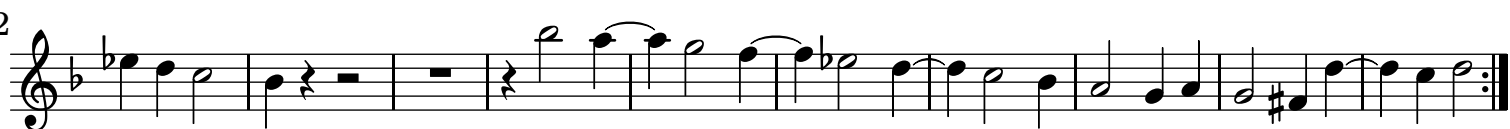

[4.] Adagio



[5.] Allegro

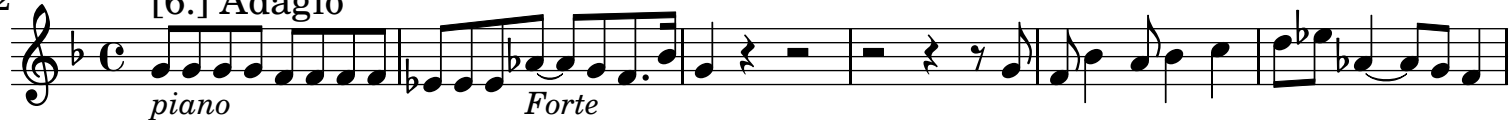

[6.] Adagio

*piano**Forte*

28

*piano*

[7.] Vivace



9



17

*Piano*

[8.] Allegro

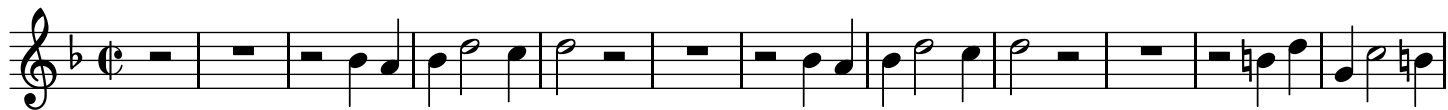

12

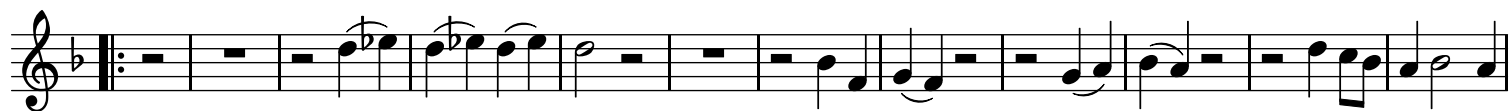
*Piano*

36

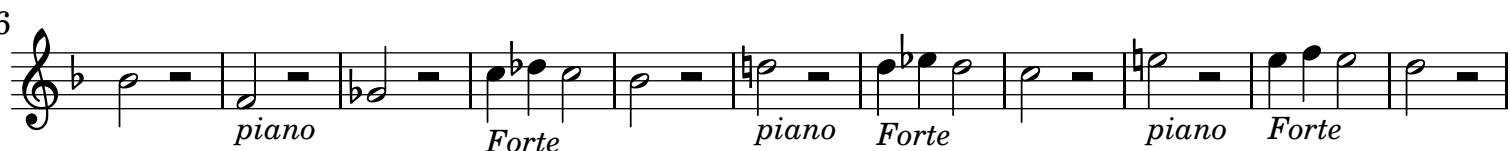
*piano**Forte**piano**Forte**piano**Forte*

47



58

*piano**Forte**Piano**[attacca]*

[9.] Pastorale ad Libitum. Largo

