

Concerto grosso n. X Op. 6

Violino I del concertino

A. Corelli (1653-1713)

[1.] Preludio Andante Largo

[2.] Allemanda Allegro

26

31

35

[3.] Adagio

[4.] Corrente Vivace

12

23

34

47

61

[5.] Allegro

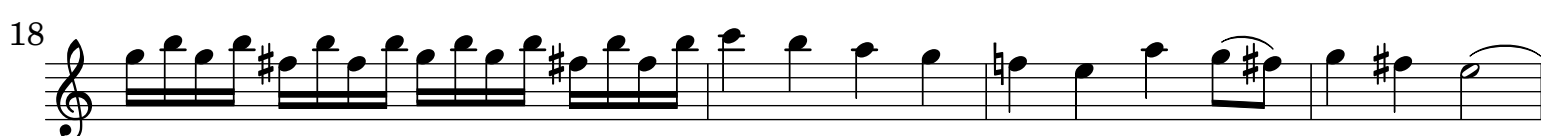

35

37

[6.] Minuetto Vivace

9

17

17

24

30

37

45

45

53

59

59
