

# Ouverture-Suite

A. Campra (1660 - 1744)

## Fagotto e Basso

### [1.] Ouverture

## Fagotto e Basso

## [2.] Air

13

23

32

*p* *f* *p* *f*

## [3.] Entrée

4

7

10

14

18

22

26

1. 2.

## Fagotto e Basso

## [4.] Air

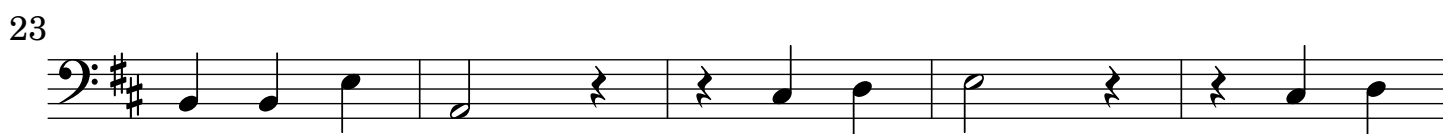
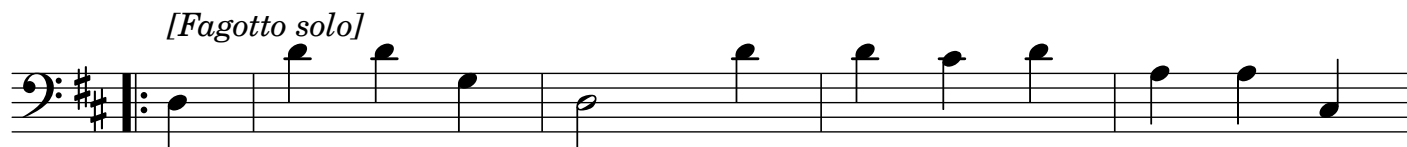
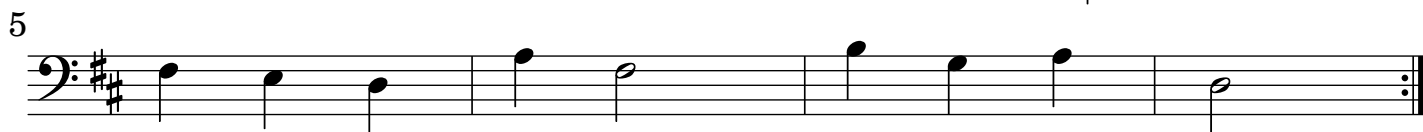

## [5.] Sarabande

## Fagotto e Basso

## [6.] Gavotte

## [7.] Pr.[emier] Passepied

## [8.] Sec.[ond] Passepied
