

# Concerto per Flauto in Sol maggiore

## Violino II

C. F. Abel (1723-1787)

[1.] Allegro

## [2.] Adagio

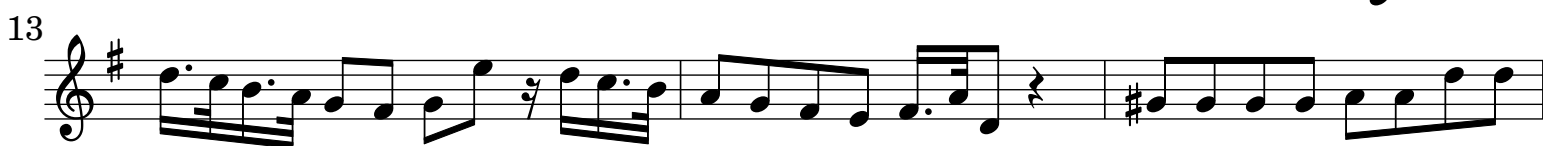
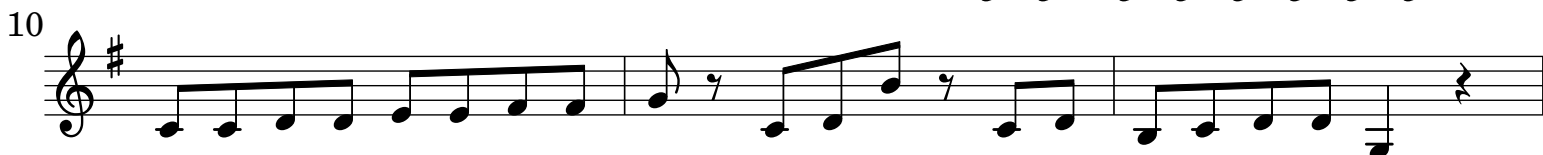
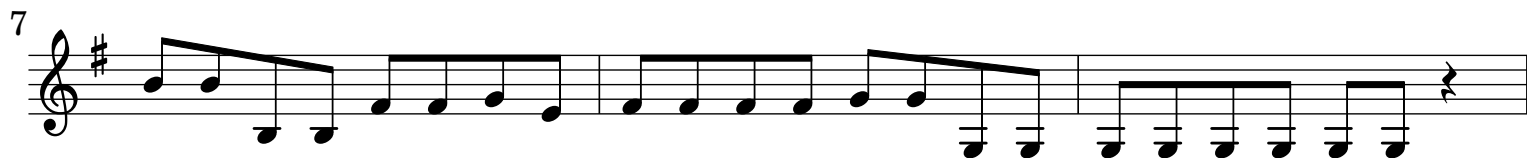
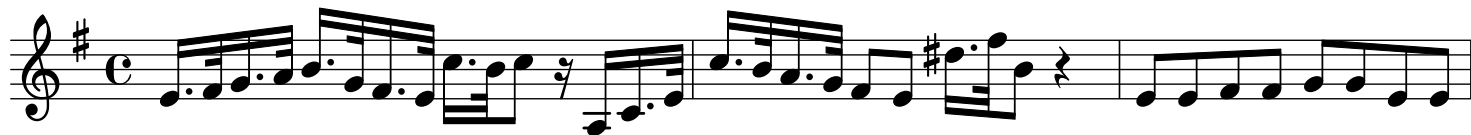

[3.] Allegro

147

153

159

168

173

178

184

190

197

202

207

212

216
